

PLAT EXTENT 4500 SQ. FTS. 418 SQ. MTS.  
 GR. FLOOR 567 SQ. FTS. 53 SQ. MTS.  
 FIRST FLOOR 784 SQ. FTS. 72 SQ. MTS.  
 SPACE 3681 SQ. FTS. 342 SQ. MTS.  
 0-36 COVERAGE 18%

PORTICO 252 SQ. FTS. 23 SQ. MTS.  
 HEAD ROOM 130 SQ. FTS. 12 SQ. MTS.

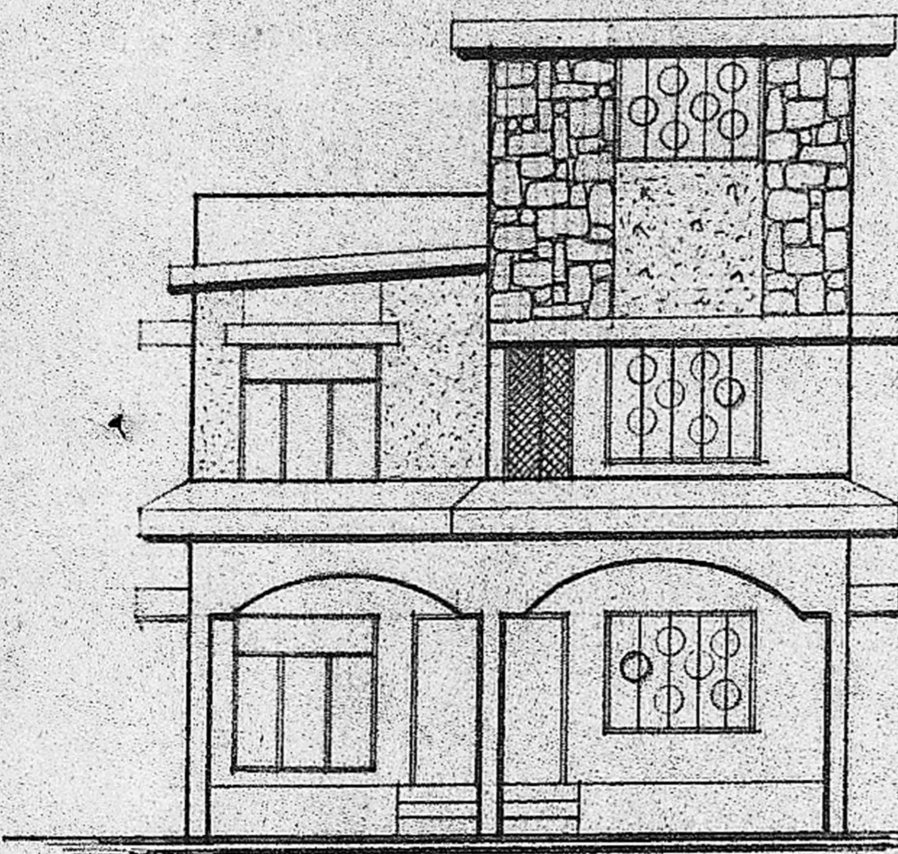

FRONT ELEVATION.

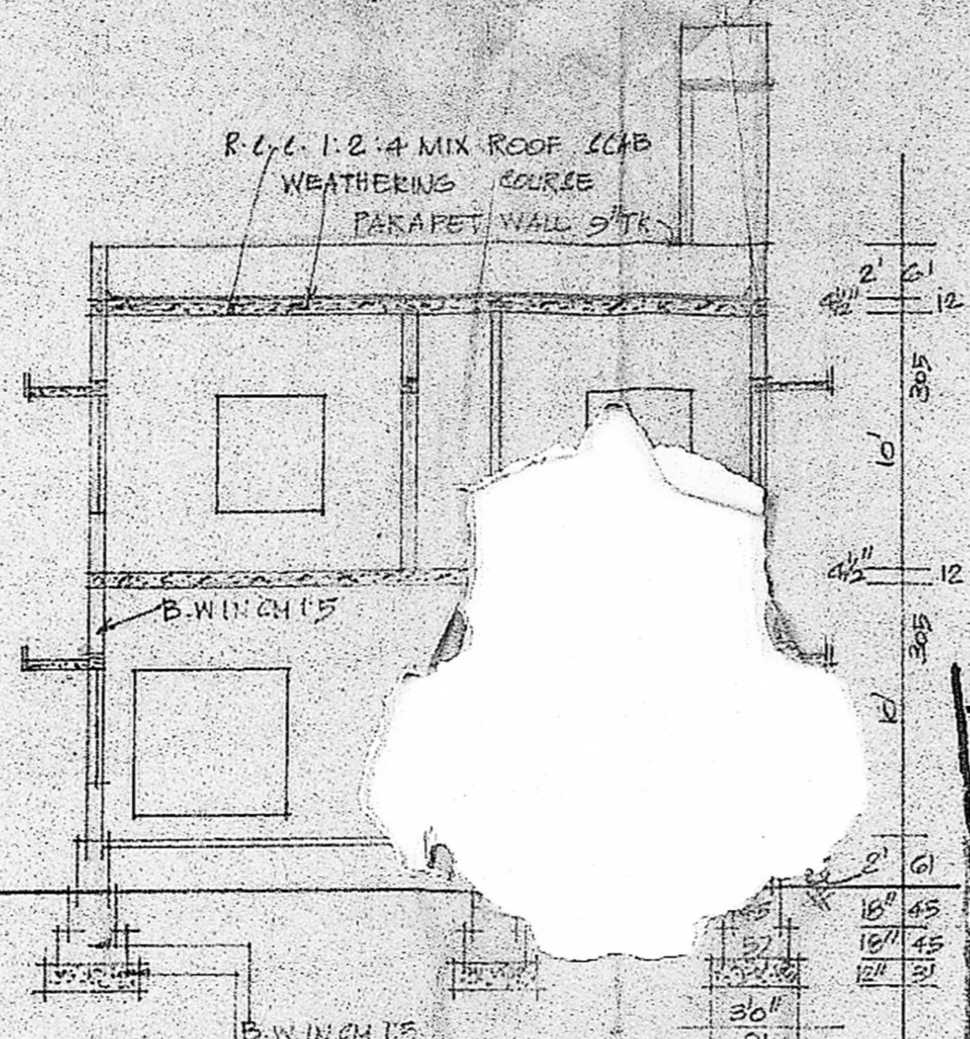

SECTION ON 'AA'

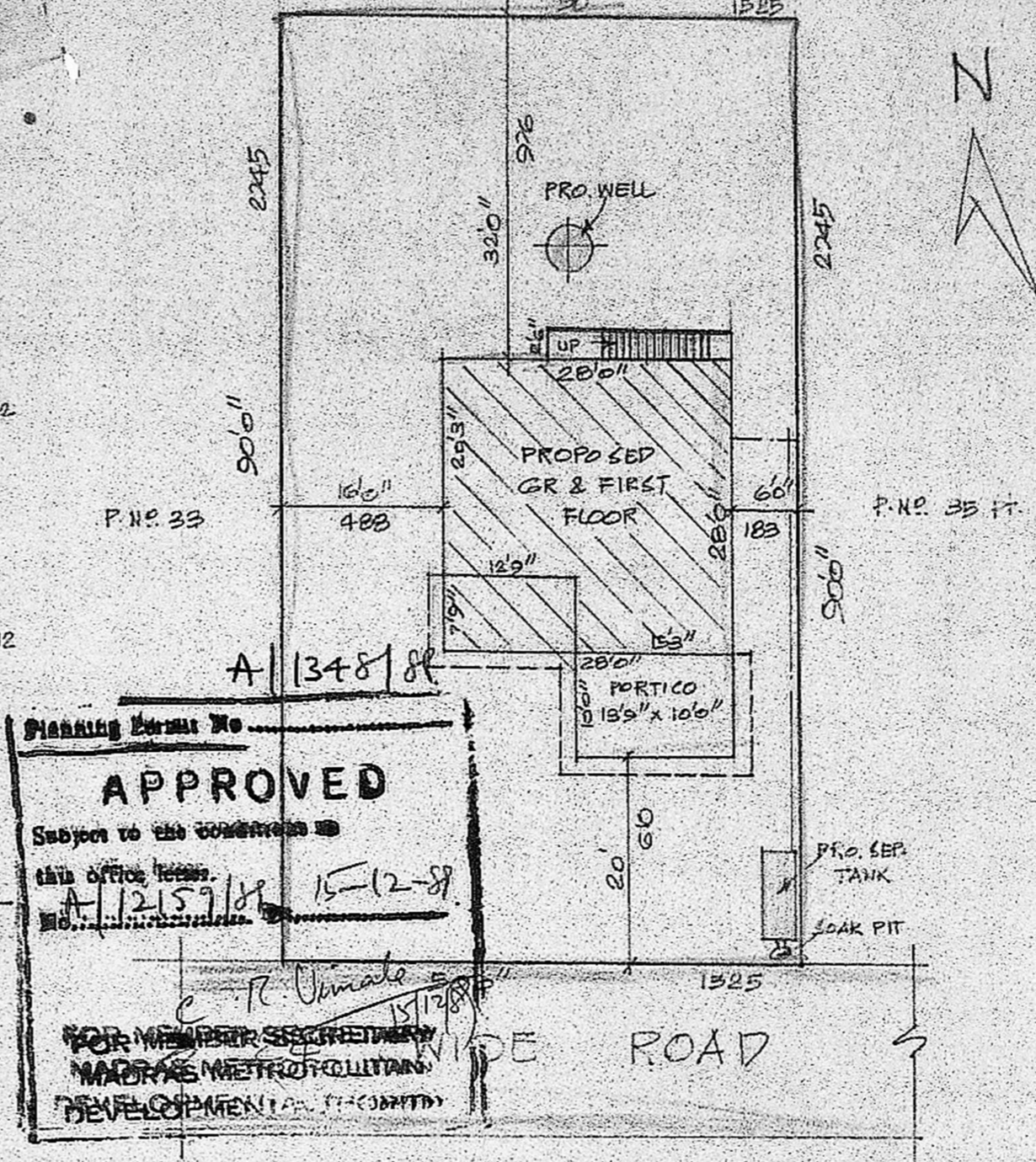

Planning Form No. **A/1348/88**  
**APPROVED**  
 Subject to the conditions of this office letter.  
 A/12157/88 15-12-88  
 FOR MEMBERS SECRETARY  
 MADRAS METROPOLITAN  
 DEVELOPMENT AUTHORITY

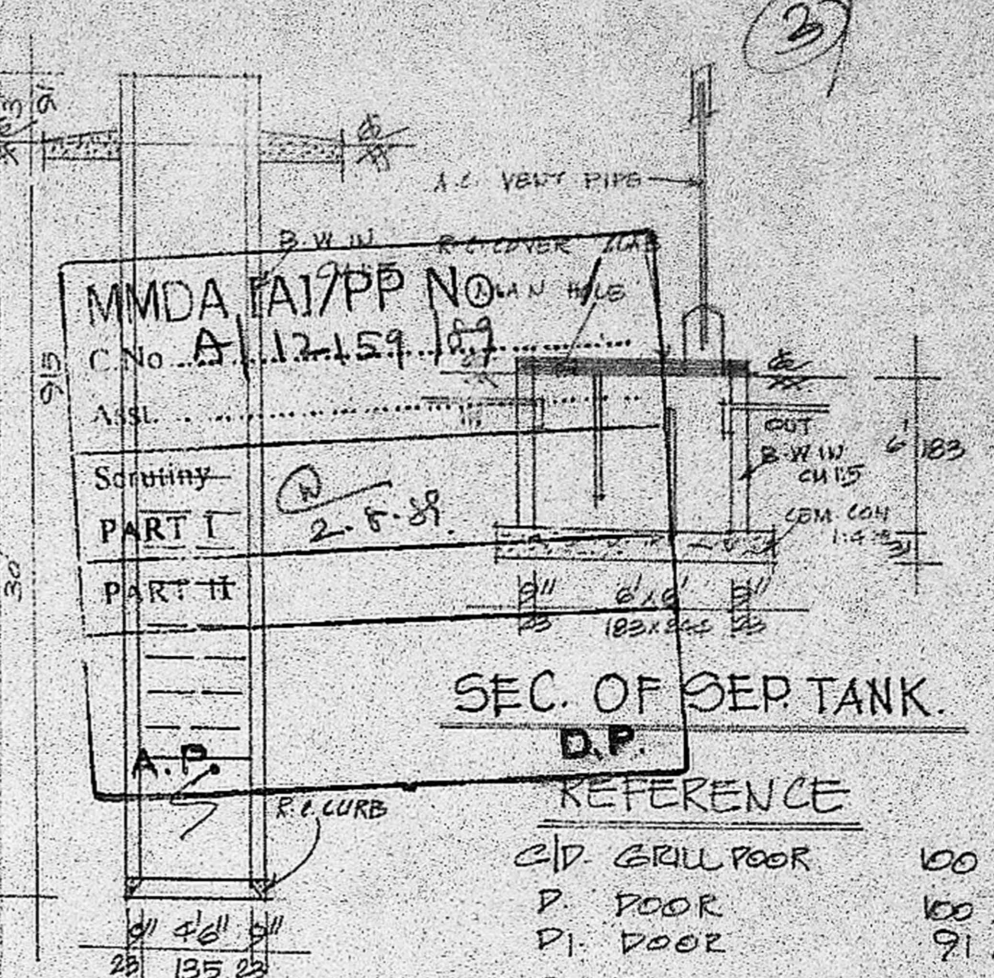

SEC. OF WELL.

SEC. OF SEP TANK.

REFERENCE

C/D. GRILL POOR	100 x 213
D. DOOR	100 x 213
D1. DOOR	91 x 213
D2. DOOR	75 x 213
F/W FRENCH WINDOW	183 x 183
W. WINDOW	122 x 135
W1. WINDOW	183 x 135
V. VENT.	152 x 75
G/W. GRILL WINDOW	152 x 122

COLOUR INDEX

PROPOSED	[Symbol]
ROAD	[Symbol]
SITE BOUNDRY	[Symbol]

STAIR CASE

WIDTH	75 CMS
RAISE	12 CMS
TREAD	13 CMS

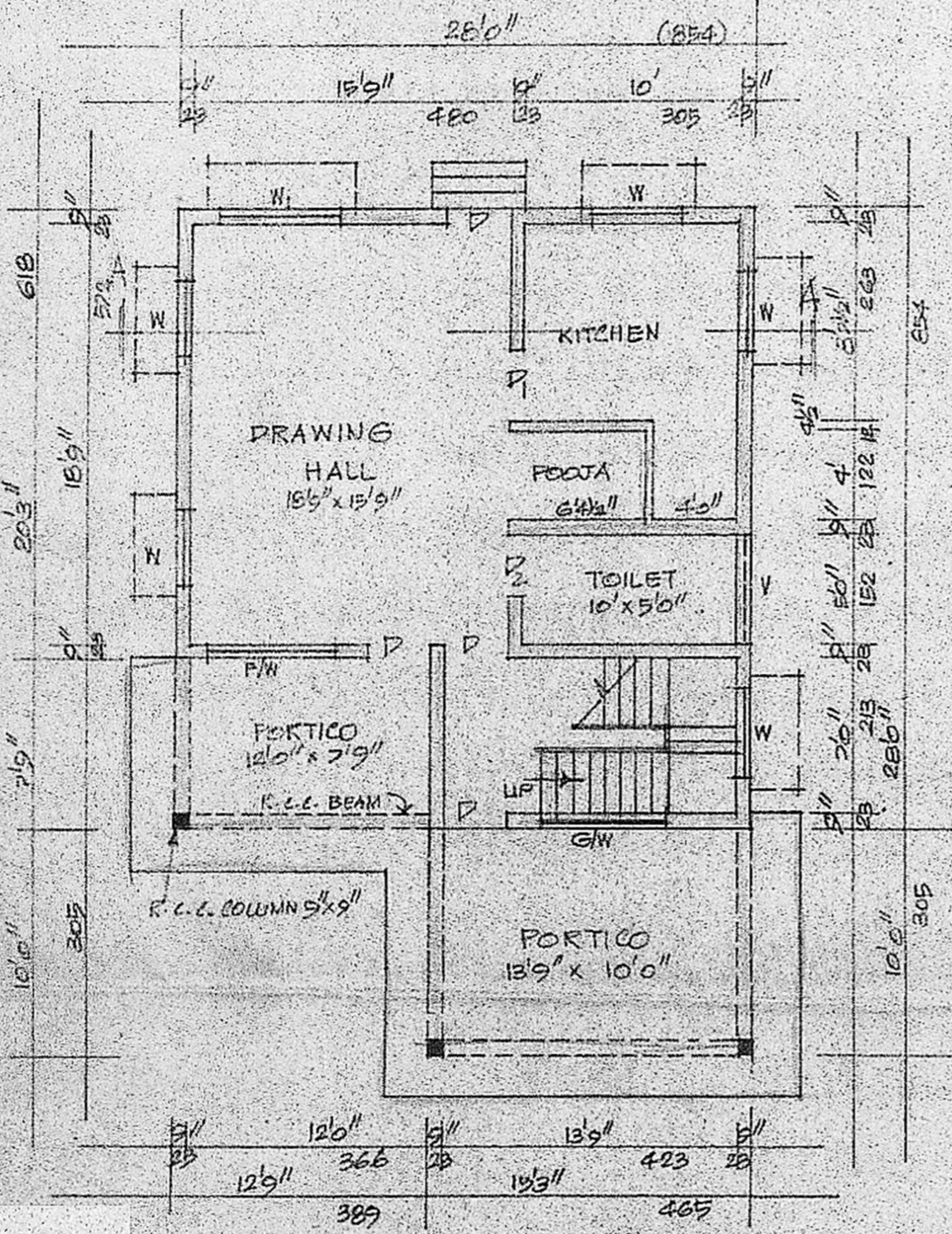

GROUND FLOOR PLAN

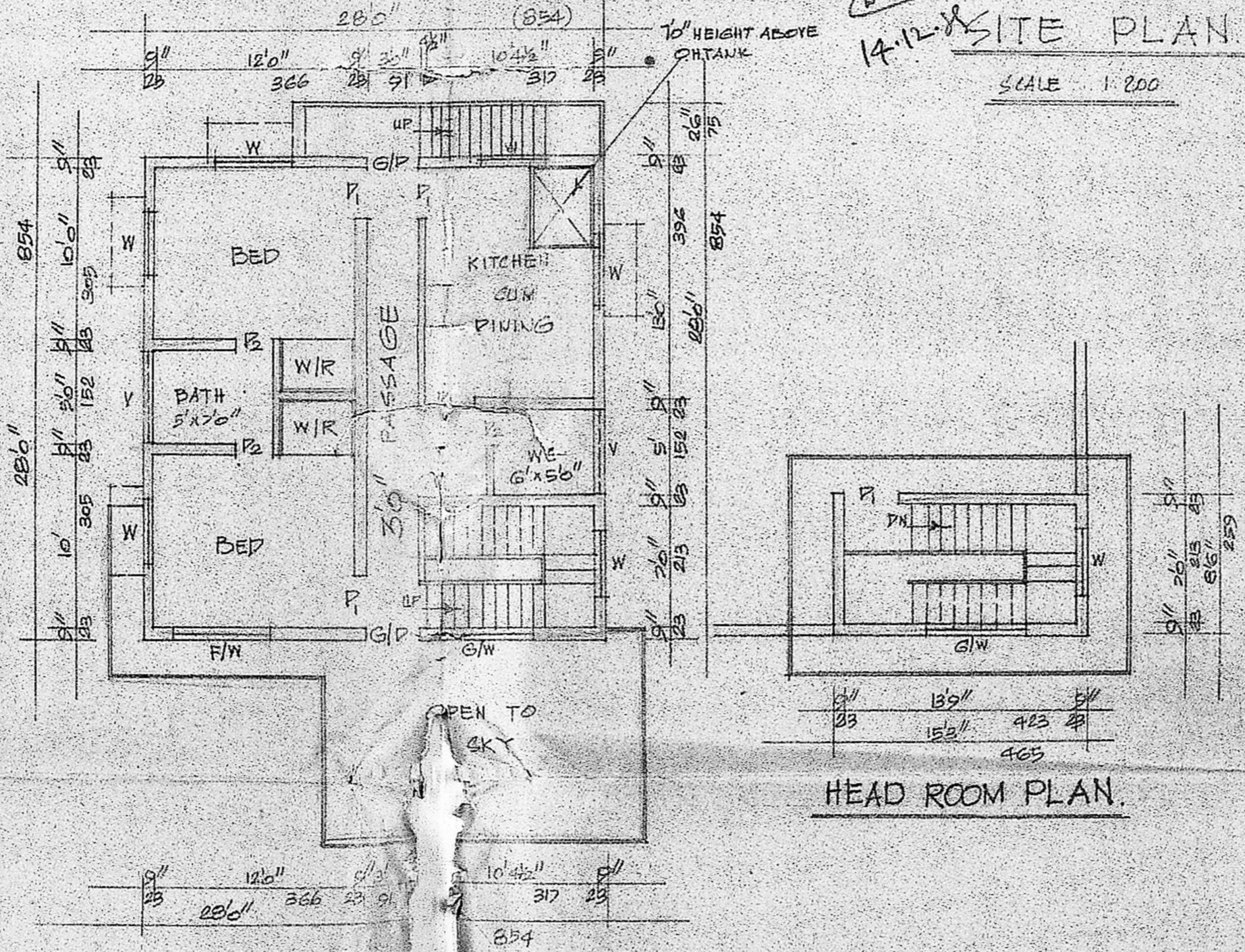

FIRST FLOOR PLAN

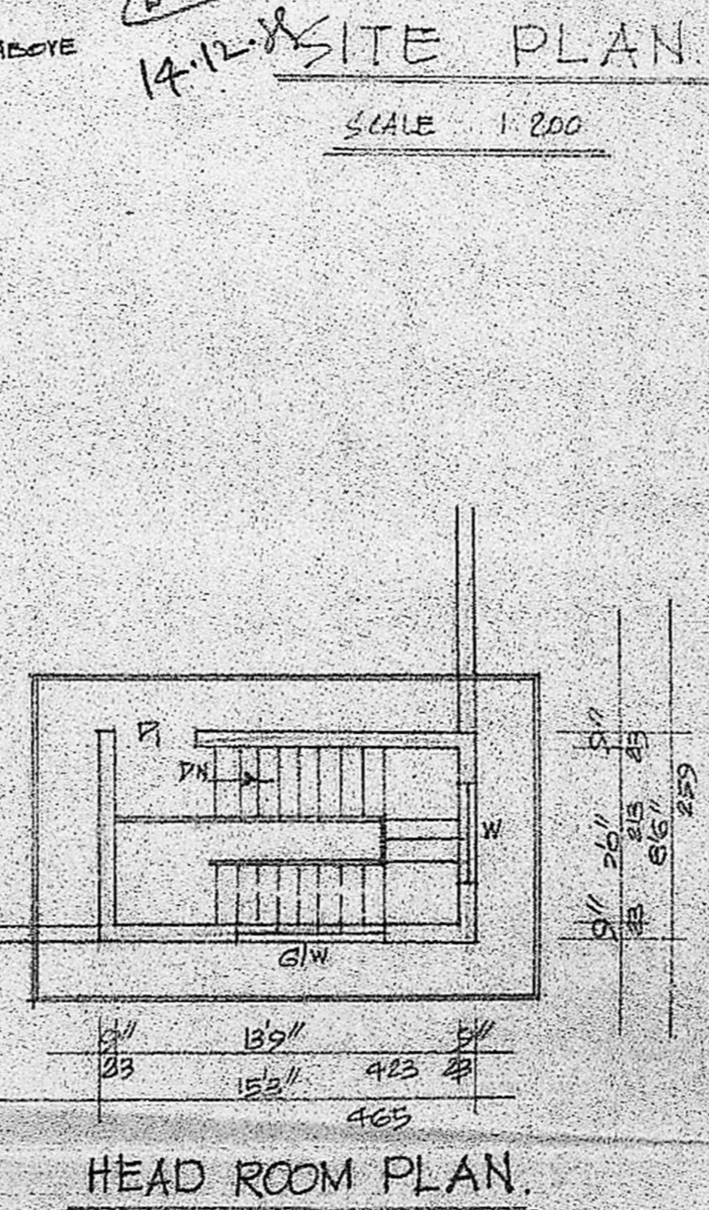

HEAD ROOM PLAN.

PLAN SHOWING THE PROPOSED CONSTRUCTION OF A HOUSE IN S-NO 658/1 OF MADAMBAKKAM VILLAGE - AT PLOT NO 34 AND 35A - GAUAPATHY NAGAR - ST. THOMAS MOUNT PANCHAYAT UNION. X APPR. LAYOUT - BY PRESIDENT OF MADAMBAKKAM - BOARD FAN. VIDE SUB. NO 4- RESOLUTION NO 49 - DT. 28-2-1969 SCALE 1:100&200

Usha Sampath Kumar.  
 (MRS. USHA SAMPATH KUMAR)

OWNER

K. K. K. K.  
 K. Krishnan Raju, L.C.E.  
 CONSULTING ENGINEER,  
 LICENSED BY GOVT.  
 TAMIL NADU MUNICIPALITY,  
 1, BRIDGE ROAD, KENNEDY ST.,  
 TANJAVUR WEST,  
 MADRAS-600045.